



# Dunloe Street

## Cycle Route Improvements

Public consultation  
March 2019

### What is this document about?

This document outlines proposals to improve Dunloe Street for cyclists and pedestrians as part of Phase 2 of the Central London Cycle Grid (CLG) programme. We are now seeking your views on the proposals.

### Why are these changes being proposed?

The Council is committed to making Hackney's roads safer for everyone living, working and visiting the borough. These changes aim to create an environment that will encourage more walking and cycling, improve air quality and reduce emissions within the local area.

Our Transport Strategy includes a Liveable Neighbourhoods Plan which recognises that local streets are not just places to park vehicles or drive, walk and cycle on. They are places where we socialise and live our lives. An aspiration is to reclaim Hackney's streets from motor traffic congestion and transform them into the most attractive and liveable neighbourhoods in London.

Hackney Council has partnered with other London authorities and Transport for London (TfL) to deliver the CLG, a network of cycle routes in Central London Zone 1 made up of Cycle Superhighway and Quietway routes. Quietways form a network of joined up cycle routes on low-traffic roads throughout London.

To achieve a safer, more pleasant environment on the CLG in Hackney, a number of proposals were identified and consulted on in 2016. Those proposals have now been implemented for the section of the CLG that runs along Shepherdess Walk, Eagle Wharf Road, Poole Street, Penn Street, Hyde Road, Hoxton Street and Whiston Road.

The section of the CLG being consulted on in this document is Dunloe Street, which forms part of the wider Quietway route that also runs along Micawber Street, Shepherdess Walk, Murray Grove, New North Road, Crondall Street, Hoxton Street, Falkirk Street, Cremer Street, Geffrye Street, Yorkton Street and Goldsmiths Row.

The Council is currently consulting on further improvements along this route.

Visit [consultation.hackney.gov.uk](https://consultation.hackney.gov.uk) to get more information on the cycle improvement proposals along the CLG Phase 2 route.

As part of Phase 2 of the CLG, the proposals for Dunloe Street aim to:

- Improve local air quality by making cycling and walking safer on Dunloe Street and along the CLG route.
- Deliver better pedestrian facilities.
- Make a more pleasant environment for all road users.

### What are the proposals?

Please refer to the drawing on pages 3 and 4 for details.

The proposals include:

- Introducing raised entry tables at the following junctions to help improve the crossing area for pedestrians:
  - Dunloe Street at its junction with Weymouth Terrace
  - Dunloe Street at its junction with Appleby Street
  - Dunloe Street at its junction with Fellows Court
- Renewing the footway and removing the existing concrete bollards on Dunloe Street outside St. Chad's Church
- Planting new trees on Dunloe Street to improve the environment and air quality
- Extending the pavement and re-profiling the kerbline at the junction of Dunloe Street and Appleby Street to reduce the crossing width for pedestrians
- Removing the existing speed cushion outside Fellows Court on Dunloe Street
- Relocating parking to the south side of Dunloe Street, with double yellow lines on the north side, to create a safer and more pleasant environment for pedestrians and cyclists. This will result in the loss of 13 parking spaces.

There will be no restriction on vehicular movements as a result of these proposals.

### How to have your say

Your views are a very important part of our decision making process. You can have your say by returning the questionnaire provided using the **FREEPOST** envelope enclosed or by completing the online questionnaire at [consultation.hackney.gov.uk](https://consultation.hackney.gov.uk) by **Sunday 21 April 2019**.

### What happens next?

Your views will be taken into account as part of the detailed design process. We will publish the consultation responses as well as the decisions made at [consultation.hackney.gov.uk](https://consultation.hackney.gov.uk)

To keep up to date with this and other plans, please visit [hackney.gov.uk/street-consultations](https://hackney.gov.uk/street-consultations)

### Permanent works

If the scheme goes ahead, following consultation, we expect construction works to start in the beginning of 2020 with completion in six weeks. Further information regarding the works will be sent out closer to the time.

### Information

 For further information on these proposals, please contact us at: Hackney Service Centre by calling: **020 8356 2897** or by emailing: [streetscene.consultations@hackney.gov.uk](mailto:streetscene.consultations@hackney.gov.uk)



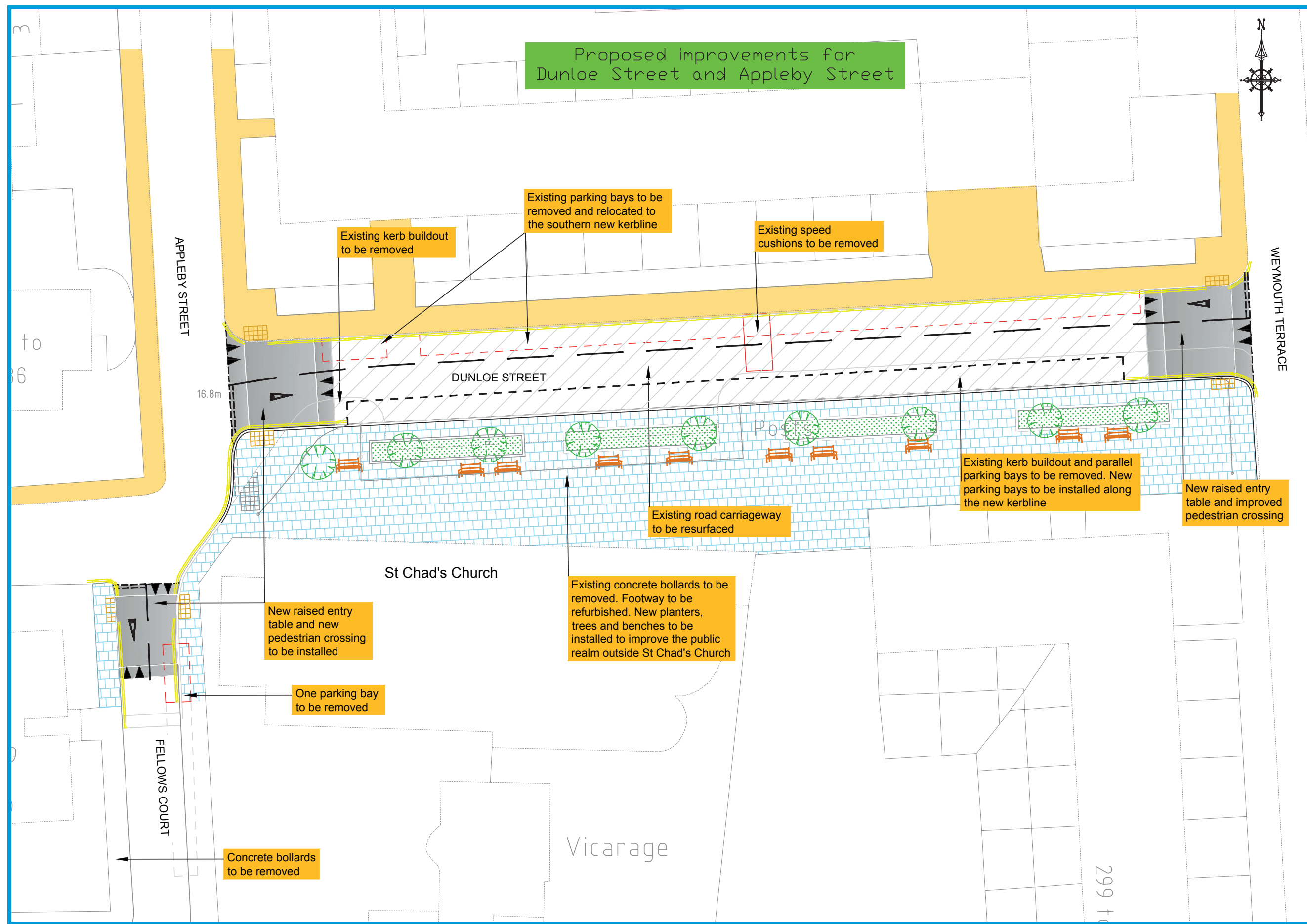

If you would like to find out what this document says please tick the appropriate box, put your name, address and phone number at the bottom of this page and return it to the address below.

**Bengali** ☐  
এই দলিলে কি লেখা আছে সে সম্পর্কে যদি আপনি জানতে চান তাহলে অনুগ্রহ করে উপযুক্ত বাক্সে টিক দিন, এই পাতার নীচে আপনার নাম, ঠিকানা ও ফোন নম্বর লিখুন এবং এটি নীচের ঠিকানায় ফেরত পাঠান।

**Somali** ☐  
Haddii aad jeclaan lahayd in aad ogaato waxa dokumeentigani sheegayo fadlan calaamadi godka ku haboon, ku qor magacaaga, cinwaanka iyo telefoon lambarkaaga boggan dhankiisa hoose ka dibna ku celi cinwaanka hoose.

**French** ☐  
Si vous désirez connaître le contenu de ce document, veuillez cocher la case appropriée et indiquer votre nom, adresse et numéro de téléphone au bas de cette page et la renvoyer à l'adresse indiquée ci-dessous.

**Spanish** ☐  
Si desea saber de lo que trata este documento, marque la casilla correspondiente, escriba su nombre, dirección y numero de teléfono al final de esta página y envíela a la siguiente dirección.

**Kurdish** ☐  
Ger hun dixwazin bizanibin ku ev dokumet çi dibêje, ji kerema xwe qutika minasib îşaret bikin, nav, navnîşan û hejmara telefona xwe li jêrê rûpel binivîsin û wê ji navnîşana jêrîn re bişînin.

**Turkish** ☐  
Bu dökümanda ne anlatıldığını öğrenmek istiyorsanız, lütfen uygun kutuyu işaretleyerek, adınızı, adresinizi ve telefon numaranızı bu sayfanın alt kısmına yazıp, aşağıdaki adrese gönderin.

**Polish** ☐  
Jeśli chcesz dowiedzieć się, jaka jest treść tego dokumentu, zaznacz odpowiednie pole, wpisz swoje nazwisko, adres i nr telefonu w dolnej części niniejszej strony i przeslij na poniższy adres.

**Vietnamese** ☐  
Nếu bạn muốn biết tài liệu này nói gì hãy đánh dấu vào hộp thích hợp, điền tên, địa chỉ và số điện thoại của bạn vào cuối trang này và gửi lại theo địa chỉ dưới đây.

**Urdu** ☐  
اگر آپ یہ جاننا چاہتے ہیں کہ دستاویز میں کیا لکھا ہے تو ازراہ کرم مناسب باکس میں صحیح کا نشان لگائیے اور اپنا نام، پتہ اور فون نمبر اس صفحہ کے نیچے لکھئے اور اسے نیچے دیئے گئے پتہ پر واپس بھیج دیجئے۔

**Chinese** ☐  
如果你想知道這分文件的詳細內容，請在方框內打鉤，在本頁下面寫下你的名字、地址和電話號碼並寄到下面的地址。

If you would like this document in any of the following formats or in another language not listed above, please complete and send the form to the address below.

**In large print** ☐ **In Braille** ☐  
**On Disk** ☐ **On audio tape** ☐

**In another language, please state:**

Name:

Address:

Tel:

**Return to: FREEPOST STREETSCENE**