

# Proposed improvements for Dunloe Street and Appleby Street

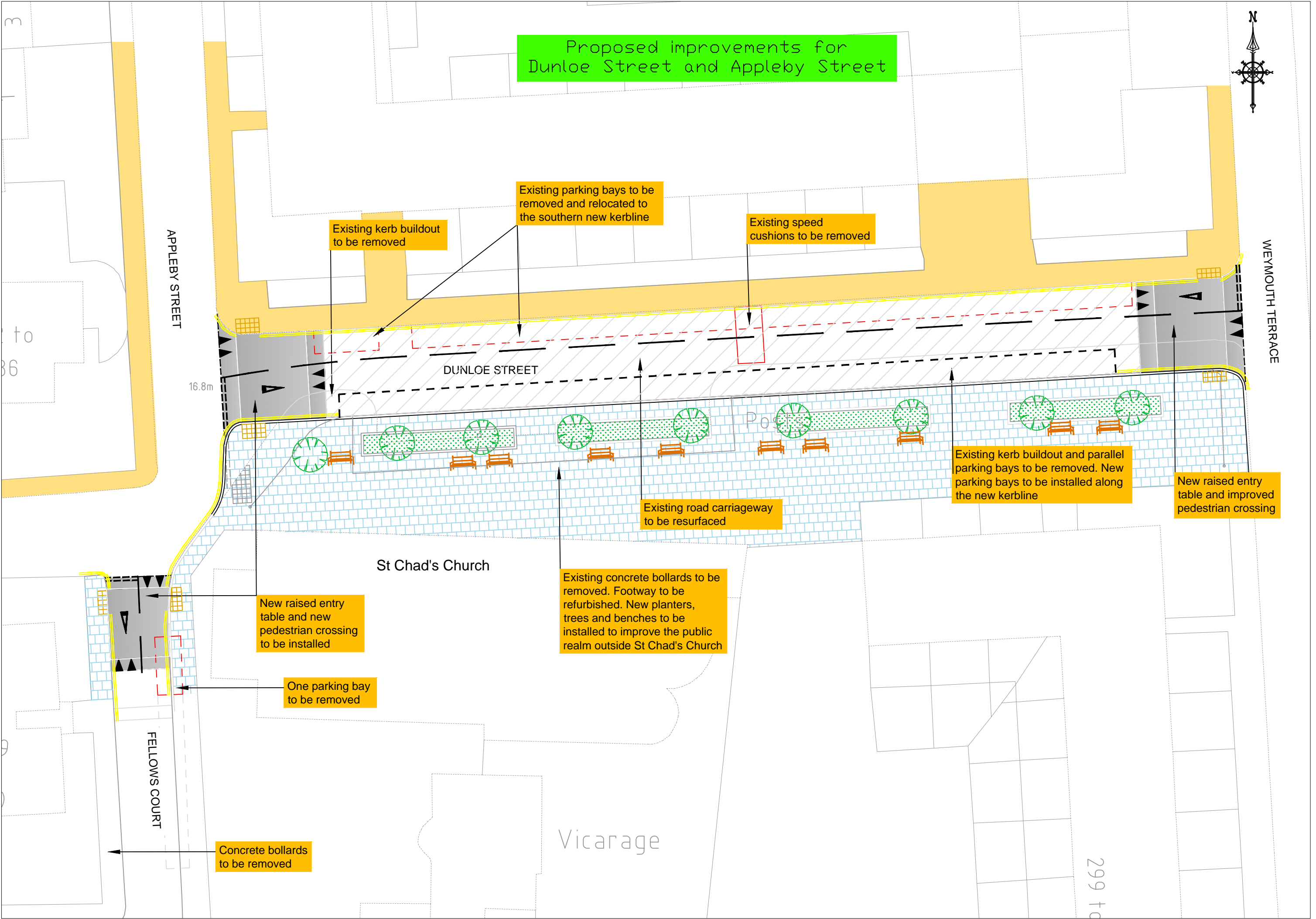

Existing kerb buildout to be removed

Existing parking bays to be removed and relocated to the southern new kerbline

Existing speed cushions to be removed

APPLEBY STREET

WEYMOUTH TERRACE

DUNLOE STREET

16.8m

Existing kerb buildout and parallel parking bays to be removed. New parking bays to be installed along the new kerbline

New raised entry table and improved pedestrian crossing

Existing road carriageway to be resurfaced

St Chad's Church

New raised entry table and new pedestrian crossing to be installed

Existing concrete bollards to be removed. Footway to be refurbished. New planters, trees and benches to be installed to improve the public realm outside St Chad's Church

One parking bay to be removed

FELLOWS COURT

Concrete bollards to be removed

Vicarage

299 to