

# HACKNEY DOWNS STATION PUBLIC SPACE IMPROVEMENTS



## Public Consultation Survey

We're proposing improvements to the streets around Hackney Downs Station. These include changes to Hackney Downs itself, Amhurst Road junction with Sandringham Road, and Dalston Lane junction with Navarino Road. You can respond to all proposals or just focus on the area that matters most to you.

Your feedback will help shape the final designs. Please complete this survey online at [consultation.hackney.gov.uk](https://consultation.hackney.gov.uk) or return a printed copy using the FREEPOST envelope provided by 25 August 2025.

### Your Connection to Hackney

Q1. What is your postcode? (Required)

Q2. What is your connection to the Hackney Downs area? (Select all that apply)

☐ I live here

☐ I visit family and friends here

☐ I work here

☐ I represent a local group or organisation

☐ I study here

☐ Other (please specify):

☐ I own a business here

☐ I commute through here

☐ I do the school run here

Q3. How often do you travel through the Hackney Downs Station area? (Select one)

☐ Daily

☐ Weekly

☐ Occasionally

☐ Rarely

Q4. How do you usually travel through the Hackney Downs Station area? (Select all that apply)

☐ Walking

☐ Car / van

☐ Delivery vehicle

☐ Cycling

☐ Motorcycle

☐ Other (please specify):

☐ Bus

☐ Taxi

☐ Train

☐ Wheelchair / mobility aid

Continued overleaf

## Section 2: About the Proposals

**Q5. To what extent do you agree with the overall aim of improving the Hackney Downs area to make it safer and more accessible for pedestrians and cyclists?**

- ☐ Strongly agree
- ☐ Neutral
- ☐ Strongly disagree
- ☐ Agree
- ☐ Disagree
- ☐ Not sure

**Q6. Do you have any general comments on the proposals?**

# Hackney Downs Station Proposals

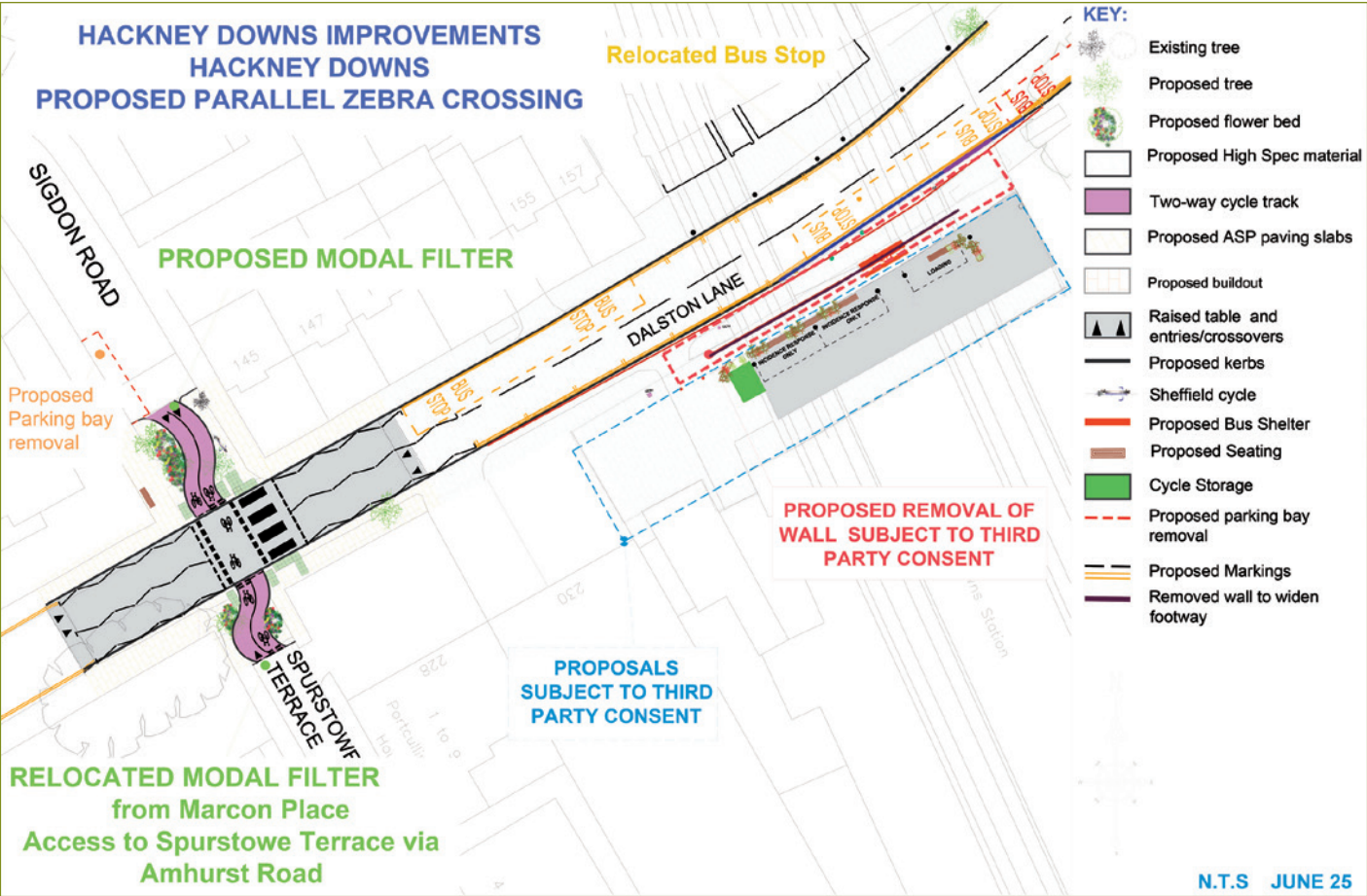

Includes: new pedestrian and cycle crossing on Dalston Lane, widened footways, relocated bus stops under the bridge, new seating, trees and planting, new cycle stands, relocation of modal filters.

Q7. To what extent do you support the proposals for Hackney Downs Station area?

- ☐ Strongly agree
- ☐ Neutral
- ☐ Strongly disagree
- ☐ Agree
- ☐ Disagree
- ☐ Not sure

Q8. Do you have any comments on the proposals for Hackney Downs Station?

# Amhurst Road junction with Sandringham Road Proposals

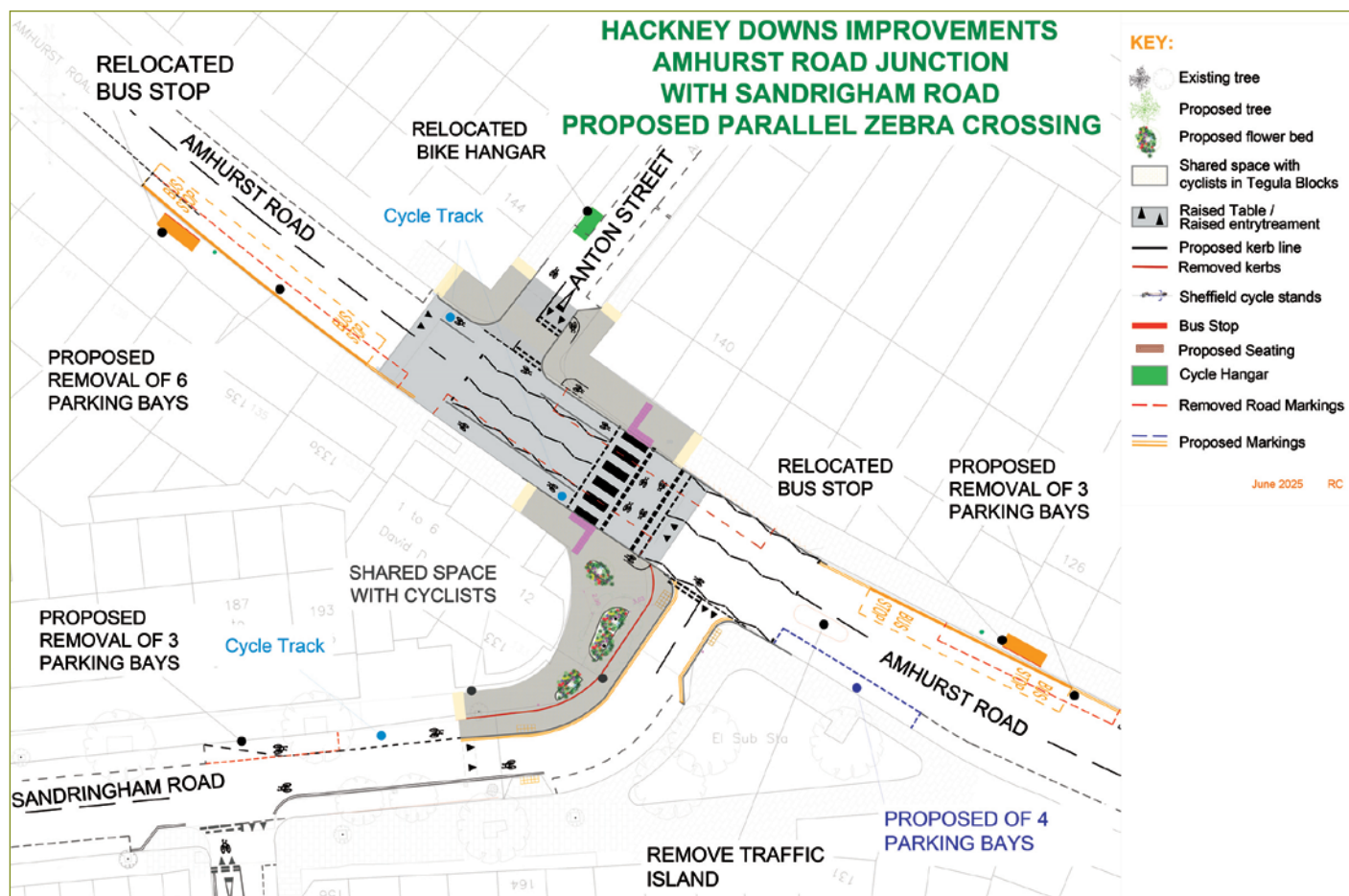

Includes: new pedestrian and cycle crossing near Sandringham Road, widened pavements and shared surface buildouts, new seating, trees and planting, new bike hangars.

**Q9. To what extent do you support the proposals for Amhurst Road?**

- |                                         |                                   |                                            |
|-----------------------------------------|-----------------------------------|--------------------------------------------|
| <input type="checkbox"/> Strongly agree | <input type="checkbox"/> Neutral  | <input type="checkbox"/> Strongly disagree |
| <input type="checkbox"/> Agree          | <input type="checkbox"/> Disagree | <input type="checkbox"/> Not sure          |

**Q10. Do you have any comments on the proposals for Amhurst Road?**

## Dalston Lane junction with Navarino Road Proposals

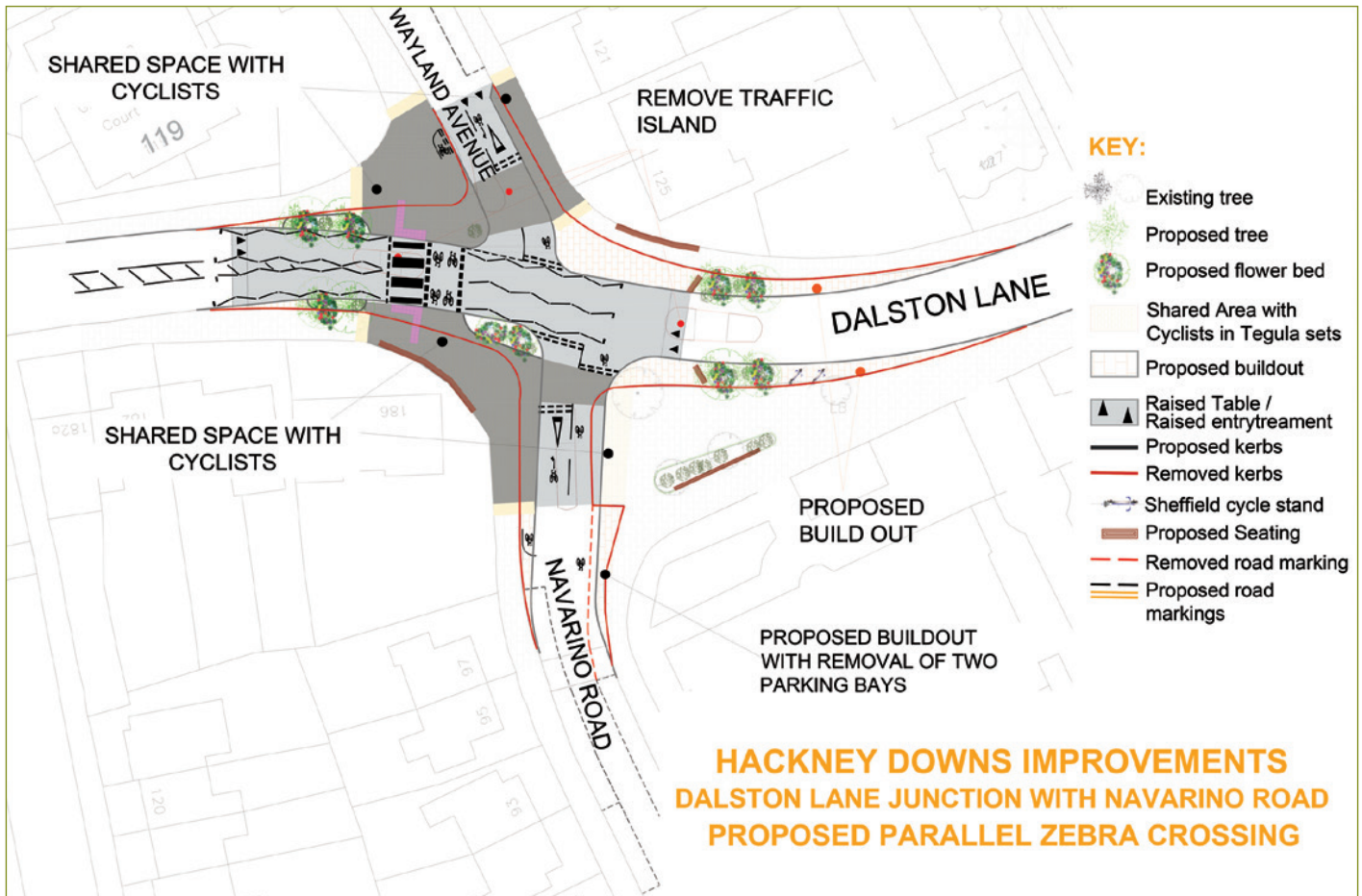

Includes: new pedestrian and cycle crossing at Dalston Lane junction, widened pavements and shared surface areas, removal of one parking bay, new planting, new seating, new cycle stands.

**Q11. To what extent do you support the proposals for Navarino Road?**

- |                                         |                                   |                                            |
|-----------------------------------------|-----------------------------------|--------------------------------------------|
| <input type="checkbox"/> Strongly agree | <input type="checkbox"/> Neutral  | <input type="checkbox"/> Strongly disagree |
| <input type="checkbox"/> Agree          | <input type="checkbox"/> Disagree | <input type="checkbox"/> Not sure          |

**Q12. Do you have any comments on the proposals for Navarino Road?**



## Safety

**Q13. Do you think these proposals will affect how safe you feel in the area?** *(Select one option)*

- ☐ Yes – I would feel safer    ☐ No change    ☐ I would feel less safe    ☐ Not sure

**Q14. Do you have any specific concerns or suggestions about safety?**

## Section 3: Optional – Supporting Cycling

**Q15. Do you currently cycle in the area?** *(Select one option)*

- ☐ Yes    ☐ No

**Q16. Would you like access to a secure cycle hangar?** *(Select one option)*

- ☐ Yes    ☐ No

**Q17. Would you be interested in cycle training?** *(Select one option)*

- ☐ Yes    ☐ No

## Section 4: About You (Equalities Monitoring – Optional)

This section helps us understand whether the feedback we receive reflects the borough's diversity. It is anonymous and voluntary.

**Q18. Are you...** *(Select one option)*

- ☐ Male    ☐ Another term *(please specify):*  
☐ Female      
☐ Non-binary    ☐ Prefer not to say

**Q19. What is your age group?** *(Tick one option)*

- |                                   |                                |                                            |
|-----------------------------------|--------------------------------|--------------------------------------------|
| <input type="checkbox"/> Under 16 | <input type="checkbox"/> 35–44 | <input type="checkbox"/> 75–84             |
| <input type="checkbox"/> 16–17    | <input type="checkbox"/> 45–54 | <input type="checkbox"/> 85+               |
| <input type="checkbox"/> 18–24    | <input type="checkbox"/> 55–64 | <input type="checkbox"/> Prefer not to say |
| <input type="checkbox"/> 25–34    | <input type="checkbox"/> 65–74 |                                            |

**Q20. Do you consider yourself to be disabled under the Equality Act 2010?** *(Select one option)*

- ☐ Yes ☐ No ☐ Prefer not to say

**Q21. Are you a carer for someone who is ill, frail, or disabled?** *(Select one option)*

- ☐ Yes ☐ No ☐ Prefer not to say

**Q22. What is your ethnicity?** *(Select one option)*

- ☐ Asian or Asian British ☐ Other ethnic group *(please specify)*:  
☐ Black or Black British   
☐ White or White British ☐ Prefer not to say  
☐ Mixed background

**Q23. What is your religion or belief?** *(Select one option)*

- ☐ Atheist/no religious belief ☐ Charedi  
☐ Christian ☐ Secular beliefs  
☐ Muslim ☐ Other *(please state if you wish)*:  
☐ Jewish   
☐ Hindu ☐ Prefer not to say  
☐ Sikh  
☐ Buddhist

**Q24. What is your sexual orientation?** *(Select one option)*

- ☐ Heterosexual ☐ Queer  
☐ Gay man ☐ Other *(please specify)*:  
☐ Lesbian or Gay woman   
☐ Bisexual ☐ Prefer not to say  
☐ Asexual  
☐ Pansexual

**Q25. What is your housing situation?** *(Tick one option)*

- ☐ Owned outright ☐ Shared ownership  
☐ Being bought on a mortgage ☐ Don't know  
☐ Rented – private ☐ Prefer not to say  
☐ Rented – Council  
☐ Rented – Housing Association

## Next Steps

Please complete this survey online at **consultation.hackney.gov.uk** or return a printed copy using the FREEPOST envelope provided by 25 August 2025.

 For further information, contact **streetscene.consultations@hackney.gov.uk** or call **020 8356 2897**.

Would you like to receive updates about the proposals?

☐ Yes – email:

☐ No

If you would like to find out what this document says please tick the appropriate box, put your name, address and phone number at the bottom of this page and return it to the address below.

- ☐ এই দলিলে কি লেখা আছে সে সম্পর্কে যদি আপনি জানতে চান তাহলে অনুগ্রহ করে উপযুক্ত বাজে টিক দিন, এই পাতার নিচে আপনার নাম, ঠিকানা ও ফোন নম্বর লিখুন এবং এটি নিচের ঠিকানায় ফেরত পাঠান। (Bengali)
- ☐ 如果你想知道這分文件的詳細內容，請在方框內打鉤，在本頁下面寫下你的名字、地址和電話號碼並寄到下面的地址。(Chinese)
- ☐ Si vous désirez connaître le contenu de ce document, veuillez cocher la case appropriée et indiquer votre nom, adresse et numéro de téléphone au bas de cette page et la renvoyer à l'adresse indiquée ci-dessous. (French)
- ☐ Ger hun dixwazin bizanibin ku ev dokument çi dibêje, ji kerema xwe qutika minasib îşaret bikin, nav, navnîşan û hejmara telefona xwe li jêrê rûpel binivîsin û wê ji navnîşana jêrîn re bişînin. (Kurdish)
- ☐ Jeśli chcesz dowiedzieć się, jaka jest treść tego dokumentu, zaznacz odpowiednie pole, wpisz swoje nazwisko, adres i nr telefonu w dolnej części niniejszej strony i przeslij na poniższy adres. (Polish)
- ☐ Haddii aad jeclaan lahayd in aad ogaato waxa dokumeentigani sheegayo fadlan calaamadi godka ku haboon, ku qor magacaaga, cinwaanka iyo telefoon lambarkaaga boggan dhankiisa hoose ka dibna ku celi cinwaanka hoose. (Somali)
- ☐ Si desea saber de lo que trata este documento, marque la casilla correspondiente, escriba su nombre, dirección y número de teléfono al final de esta página y envíela a la siguiente dirección. (Spanish)
- ☐ Bu dökümanda ne anlatıldığını öğrenmek istiyorsanız, lütfen uygun kutuyu işaretleyerek, adınızı, adresinizi ve telefon numaranızı bu sayfanın alt kısmına yazıp, aşağıdaki adrese gönderin. (Turkish)
- ☐ (Urdu) اگر آپ یہ جاننا چاہتے ہیں کہ دستاویز میں کیا لکھا ہے تو ازراہ کرم مناسب پاکس میں صحیح کا نشان لگائیے اور اپنا نام، پتہ اور فون نمبر اس صفحہ کے نیچے لکھیے اور اسے نیچے دیے گئے پتہ پر واپس بھیج دیجئے۔
- ☐ Nếu bạn muốn biết tài liệu này nói gì hãy đánh dấu vào hộp thích hợp, điền tên, địa chỉ và số điện thoại của bạn vào cuối trang này và gửi lại theo địa chỉ dưới đây. (Vietnamese)
- ☐ (Yiddish) אויב ווילט איר וויסן וואס דער דאקומענט זאגט, ביטע טיך די פאסיע קעסטל, שרייב דיין נאמען, אַדרעס און טעלעפאן נומער און שיק עס צוריק צו די אַדרעס אונטן.

If you would like this document in any of the following formats or in another language not listed above, please complete and send the form to the address below.

☐ In large print ☐ In Braille ☐ On disk ☐ On audio tape

☐ In another language, please state: \_\_\_\_\_

Name: \_\_\_\_\_

Address: \_\_\_\_\_

Telephone: \_\_\_\_\_

Return using the  
FREEPOST envelope  
enclosed