1 Location 1. New North Road - Eagle Wharf Road - Poole Street Junction

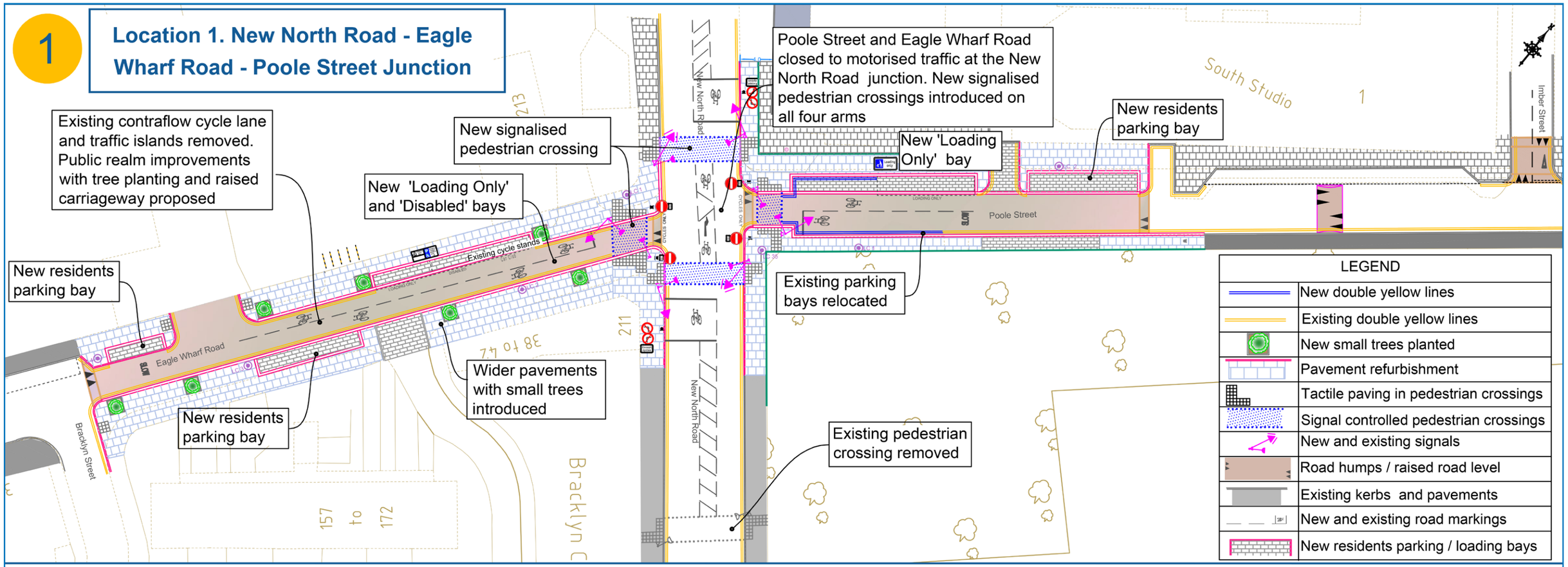

2 Location 2. Murray Grove

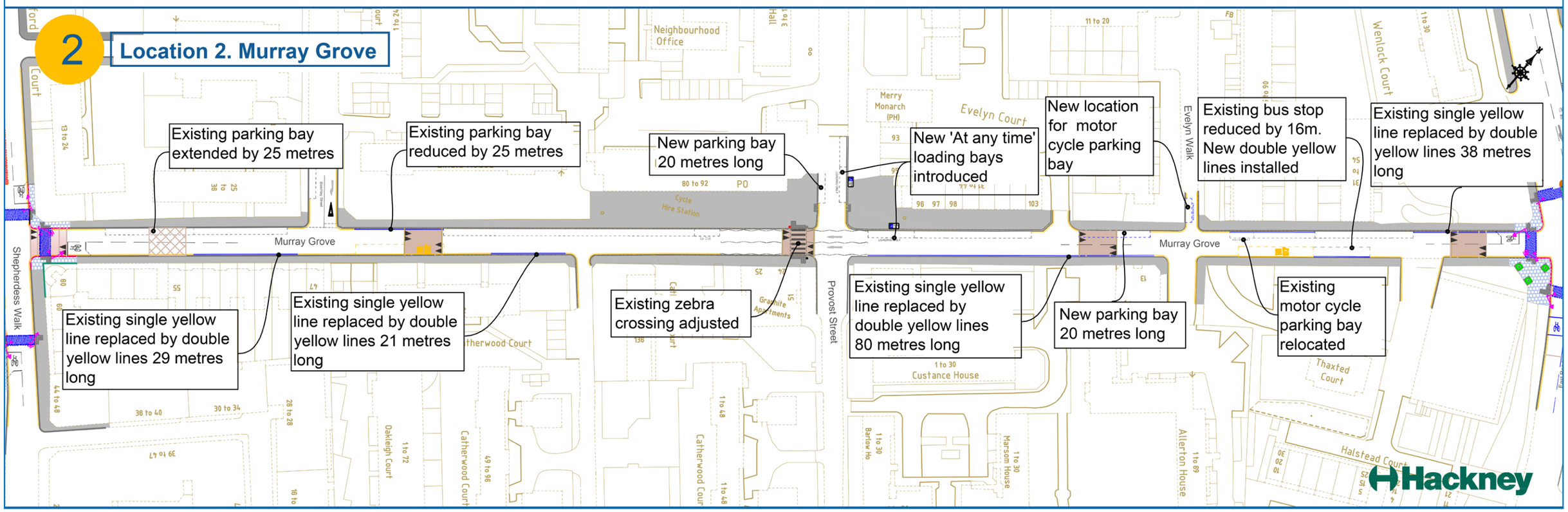

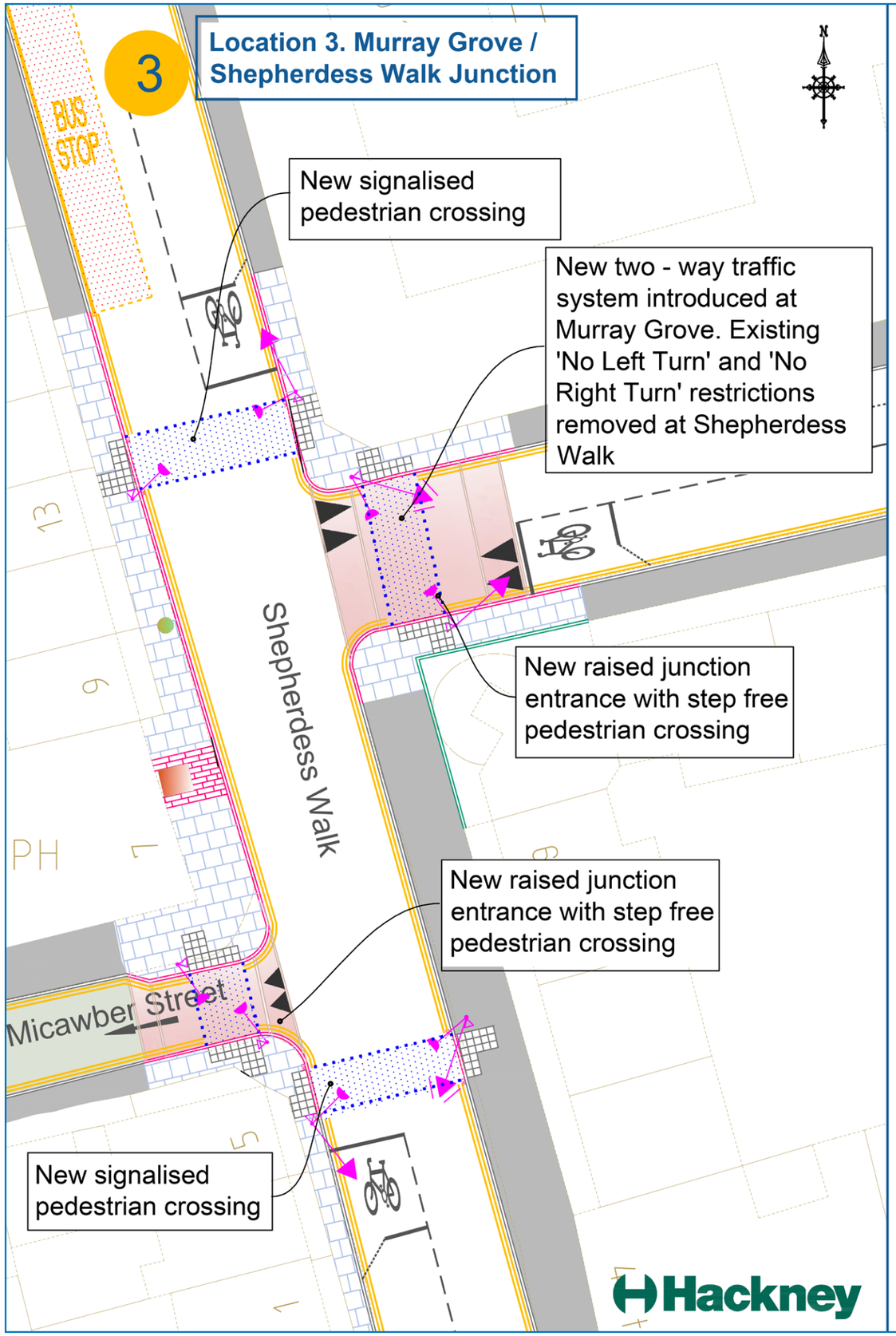
3
Location 3. Murray Grove / Shepherdess Walk Junction
BUS STOP
New signalised pedestrian crossing
New two - way traffic system introduced at Murray Grove. Existing 'No Left Turn' and 'No Right Turn' restrictions removed at Shepherdess Walk
New raised junction entrance with step free pedestrian crossing
Shepherdess Walk
New raised junction entrance with step free pedestrian crossing
Micawber Street
New signalised pedestrian crossing
Hackney

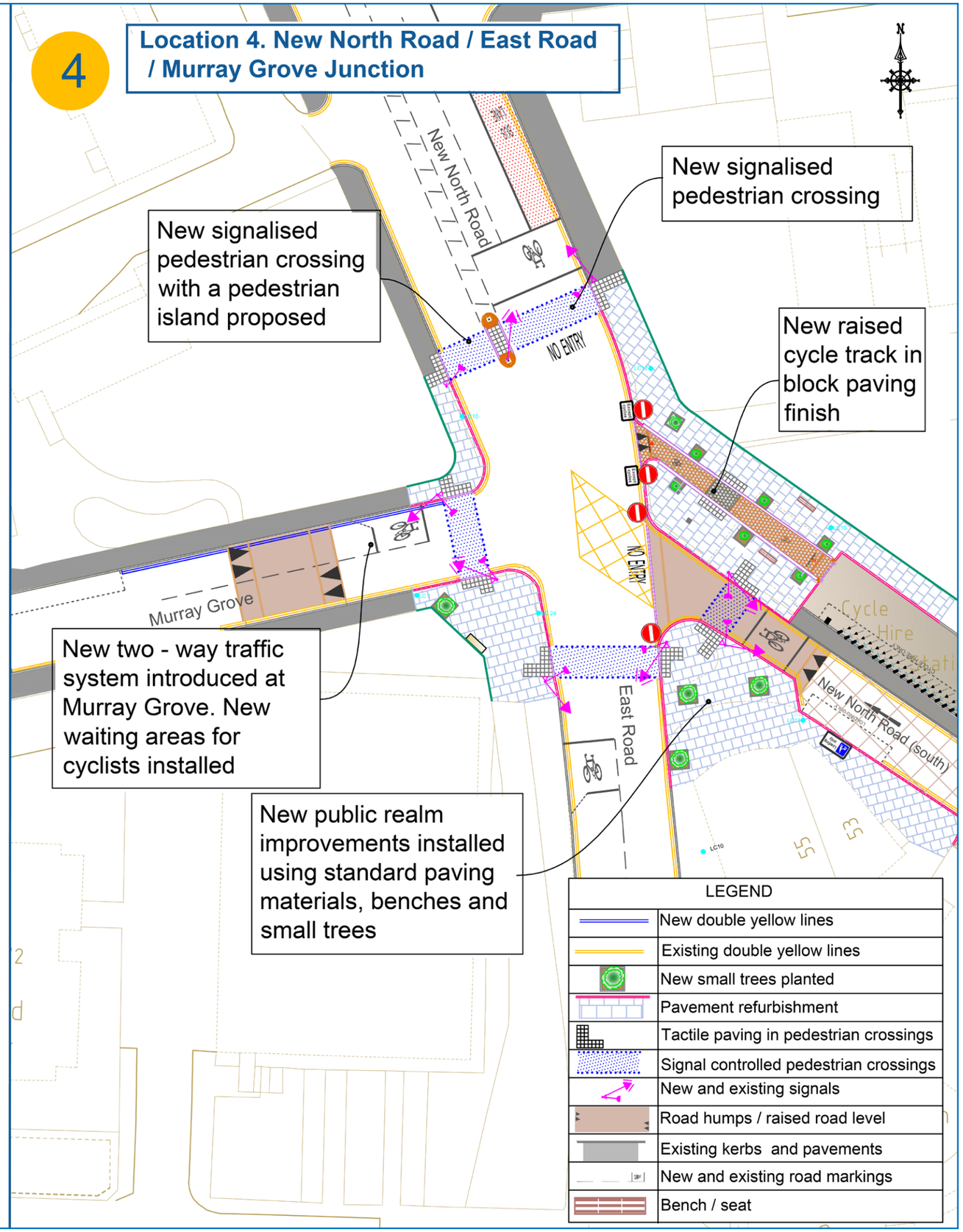
4
Location 4. New North Road / East Road / Murray Grove Junction
New North Road
New signalised pedestrian crossing with a pedestrian island proposed
New signalised pedestrian crossing
New raised cycle track in block paving finish
NO ENTRY
NO ENTRY
Murray Grove
New two - way traffic system introduced at Murray Grove. New waiting areas for cyclists installed
East Road
New North Road (south)
New public realm improvements installed using standard paving materials, benches and small trees
LEGEND
New double yellow lines
Existing double yellow lines
New small trees planted
Pavement refurbishment
Tactile paving in pedestrian crossings
Signal controlled pedestrian crossings
New and existing signals
Road humps / raised road level
Existing kerbs and pavements
New and existing road markings
Bench / seat

HDS716